

QUEDRON ORDER NUMBER:	WORKS USE ONLY
CUSTOMER:	FIRST OFF CHECK:
PROJECT REFERENCE:	
DELIVERY DATE:	

NOTES:  
 ANGLE OF CURVATURE = 2 x ROOF PITCH  
 EXT RAD = INT RAD + PROFILE DEPTH  

$$2 \times 3.142 \times \frac{\text{EXT RAD} \times \text{ANGLE}}{360} = \text{EXT ARC}$$
  
 MINIMUM INTERNAL RADIUS = 300mm \*  
 MAXIMUM SHEET LENGTH = 6000mm \*  
 \* PRODUCTION LIMITATIONS MAY APPLY

## CURVED RIDGE - LINING PANEL (R to L)

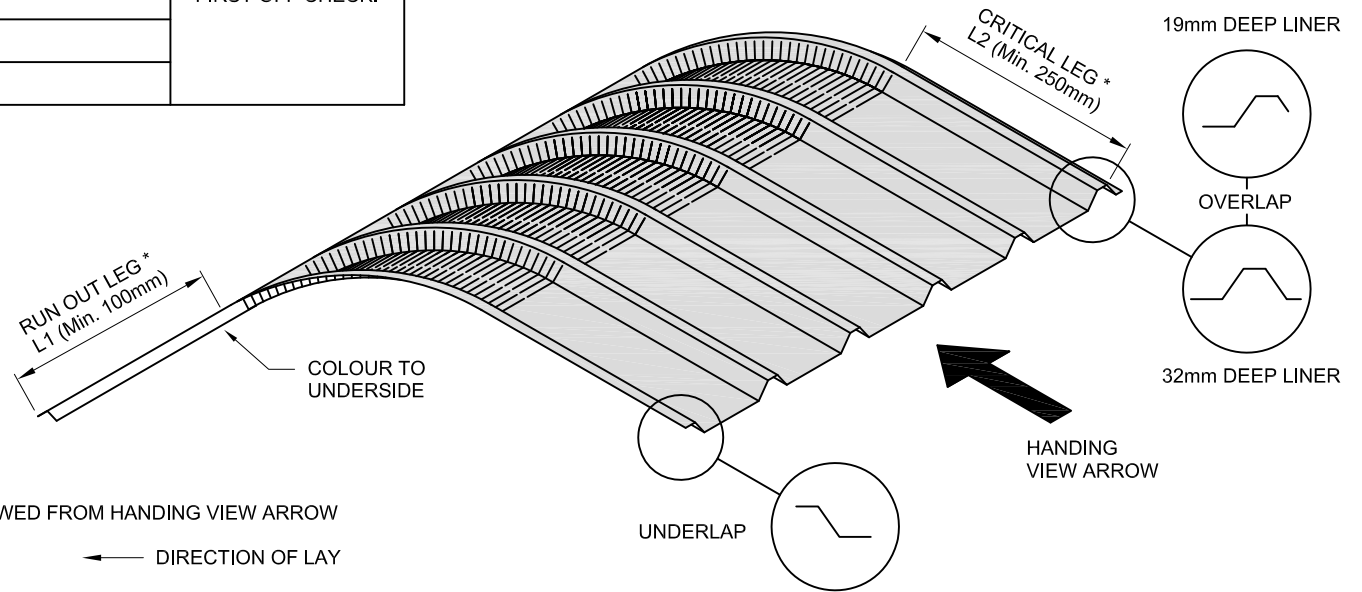

INSTALLED RIGHT TO LEFT WHEN VIEWED FROM HANDING VIEW ARROW

← DIRECTION OF LAY

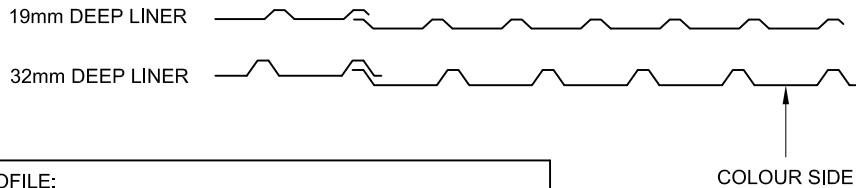

PROFILE:	
MATERIAL/GAUGE:	
COLOUR:	
OVERALL SHEET LENGTH:	
QUANTITY:	
PACK & MARK:	
TO MATCH PREVIOUS: YES / NO	O/No.
WORKS USE ONLY	
No. OF HITS = _____ @ _____ mm CTRS @ PM _____	

**APPROVED**

CUSTOMER SIGNATURE:

DATE:

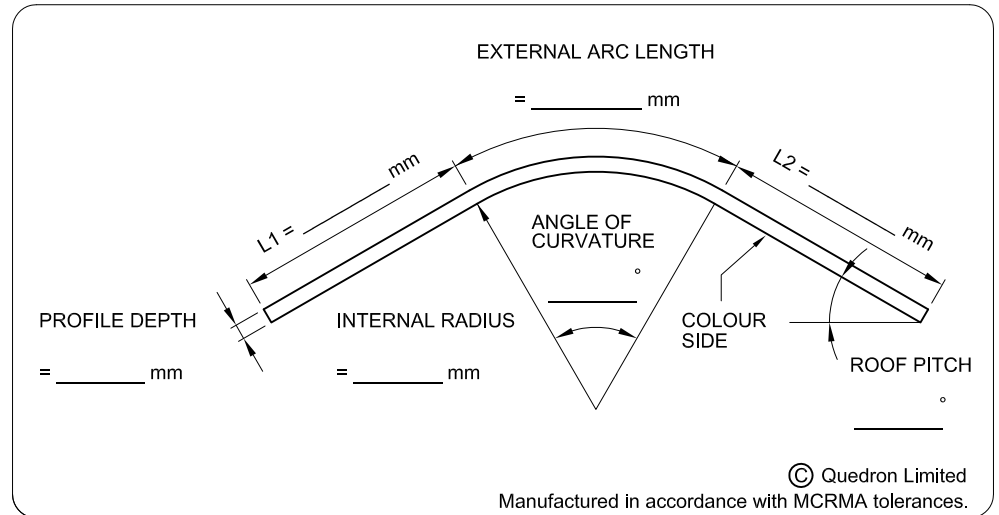

ISSUE DETAILS			
Rev:	Description:	Drawn By:	Date:
0	Original Issue	John Summers	30/09/08

**QUEDRON**  
ROOFING & CLADDING PRODUCTS

Quedron Limited  
 Runnings Road  
 Kingsditch Trading Estate  
 Cheltenham Gloucestershire  
 GL51 9NQ  
 T 01242 241222 F 01242 584934  
 E profilesales@quedron.co.uk  
 W www.quedron.co.uk

Title: CURVED RIDGE LINING PANEL (INSTALLED RIGHT TO LEFT)	
Scale: NOT TO SCALE	Drawing No: QD1127
	Rev: 0